

Marizapalos

Canziones Comunes

Martin Y Coll

Tr. M. Krieger

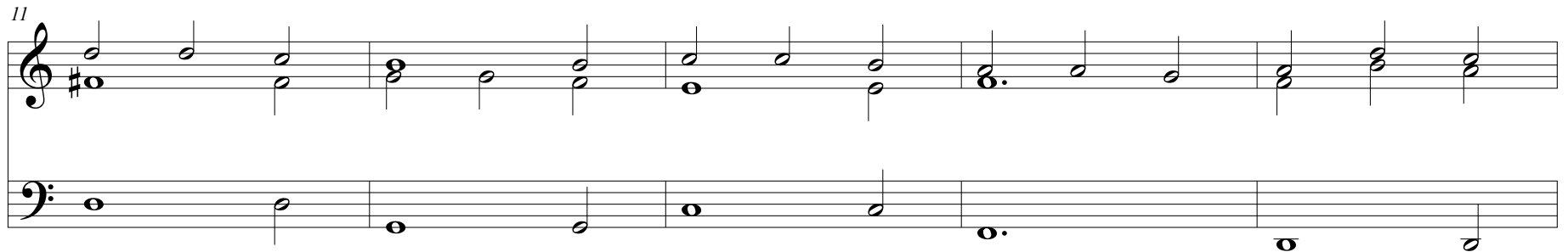
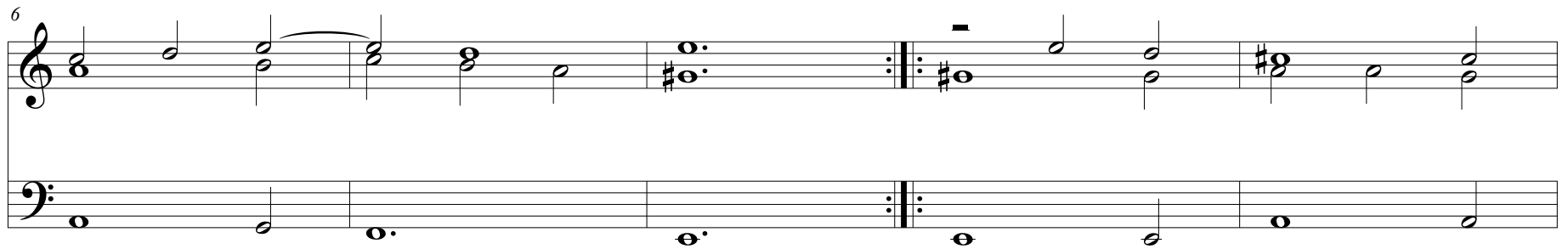
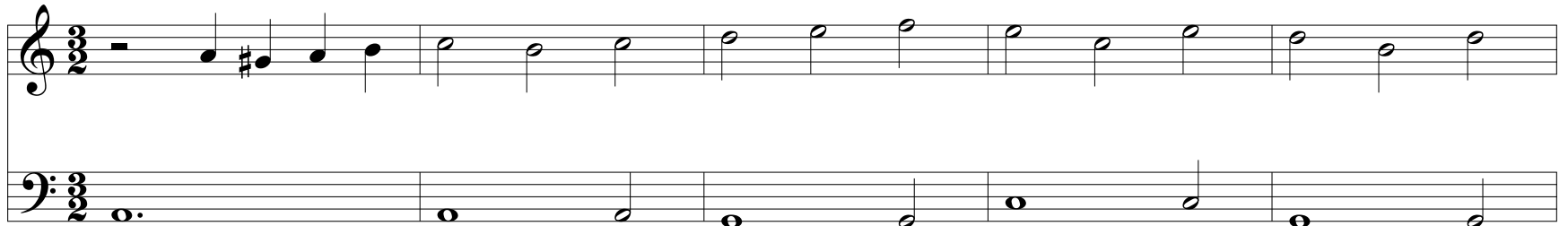

21

26

26

31

36

41

46

51

56

[illegible]

66

67

68

69

70

71

72

73

74

75

76

77

78

79

80

81

82

83

84

85

86

87

88

89

90

91

92

93

94

95

96

97

98

99

100

101

102

103

104

105

106

107

108

109

110

111

112

113

114

115

116

117

118

119

120

121

122

123

124

125

126

127

128

129

130

131

132

133

134

135

136

137

71

76

81

86
